

LYNDHURST MASONIC TEMPLE

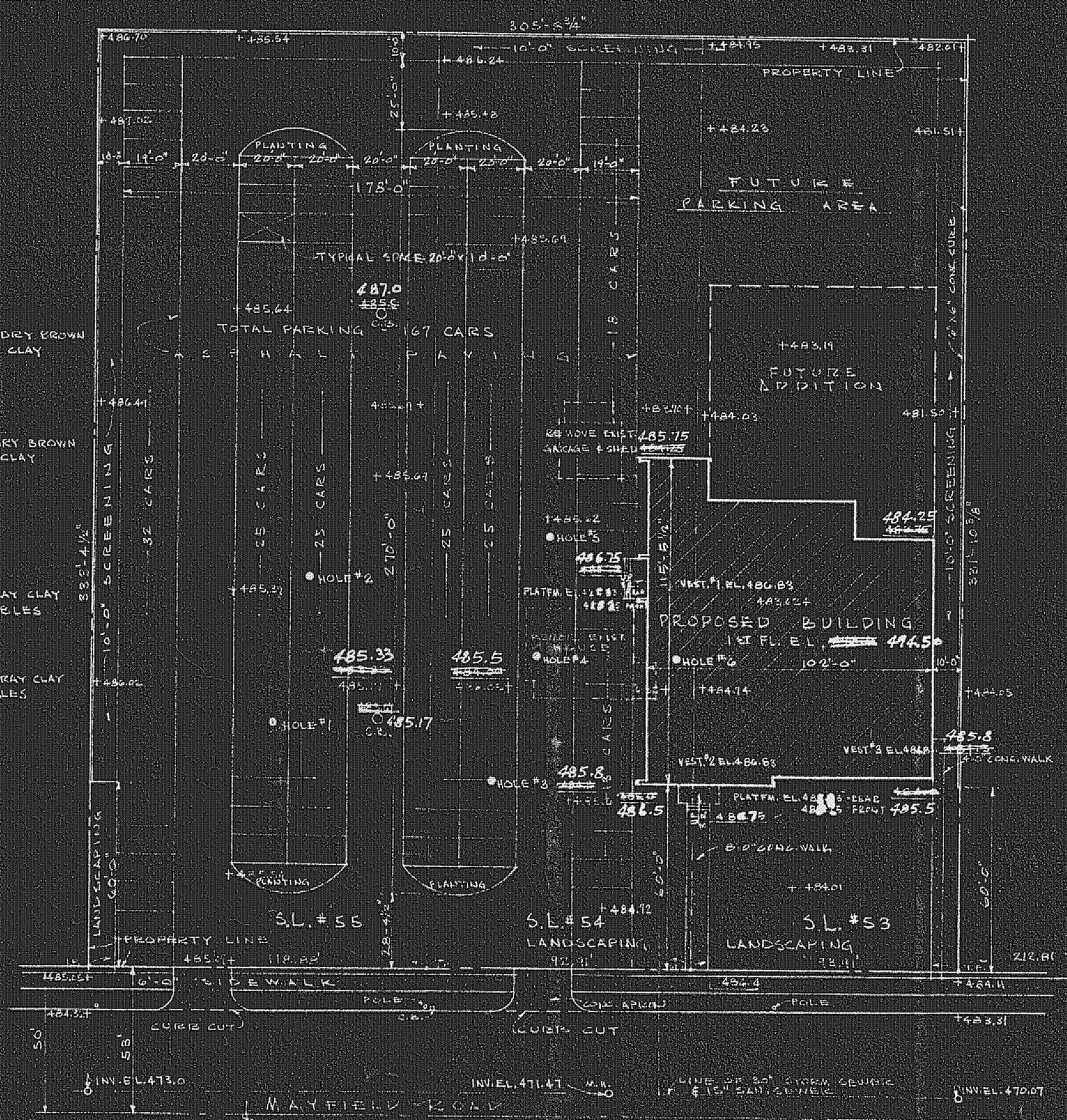
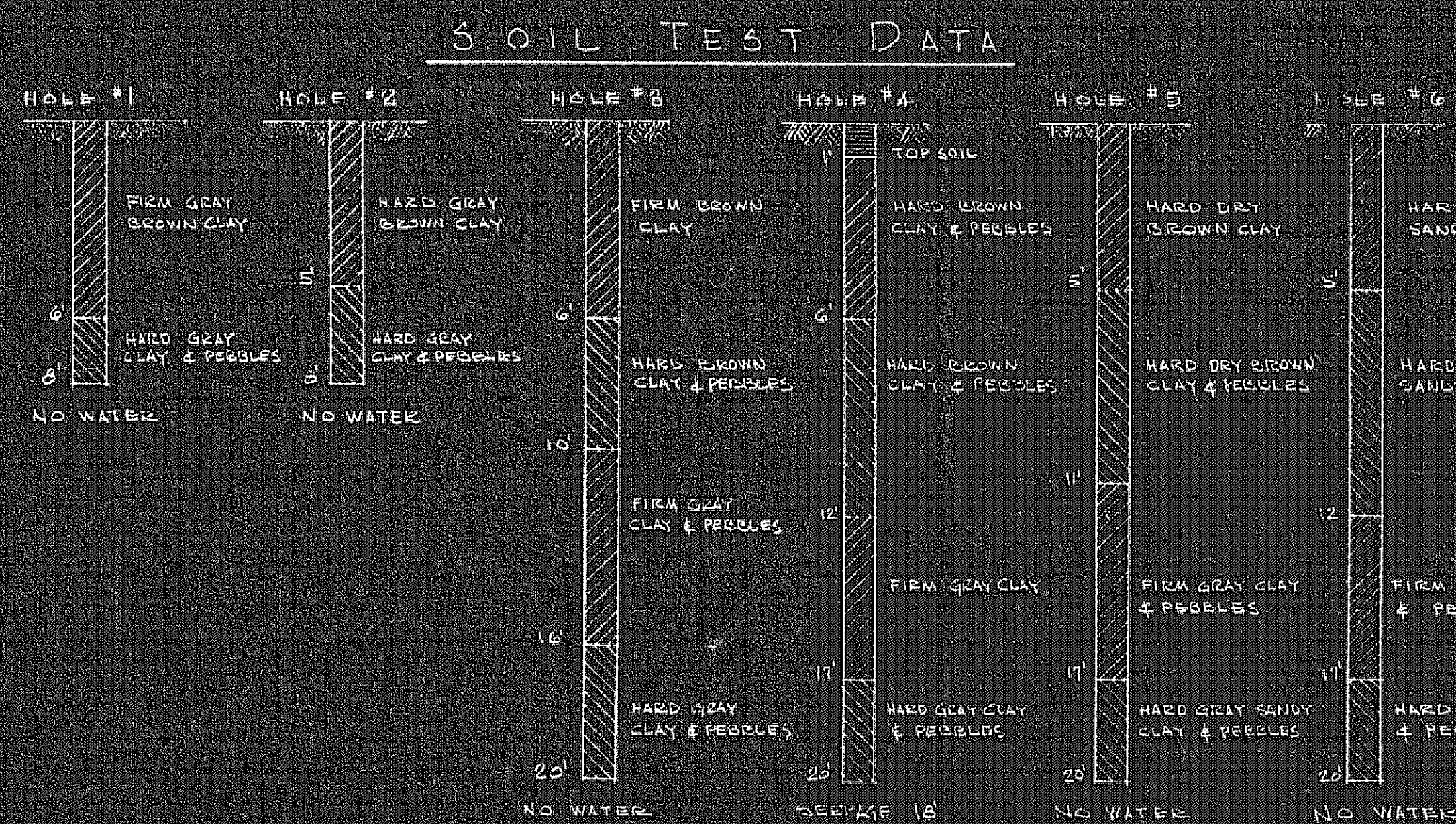

S I T E P L A N
SCALE: 1/32" = 1'-0"

NOTE:
ELEVATION 100'-0" AS CALLED FOR ON THESE DRAWINGS IS IDENTICAL WITH ELEVATION 495.0 AS SHOWN ON SITE PLAN.
EXISTING GRADES: 100.00
FINISHED GRADES: 100.00
BASED ON SURVEY BY E. M. JONES, SURVEYOR # 1893 REG. 5, 1957

I N D E X O F D R A W I N G S

A-1	SITE PLAN	SD-1	SITE UTILITY PLAN	HV-1	GROUND FLOOR - HEATING & VENTILATING
A-2	GROUND FLOOR PLAN - DOOR & FINISH SCHEDULE			HV-2	MAIN FLOOR & MEZZANINE - HEATING & VENTILATING
A-3	MAIN FLOOR PLAN - DOOR & FINISH SCHEDULE				
A-4	MEZZANINE PLAN & DETAILS	S-1	FOUNDATION PLAN & MAIN FLOOR FRAMING PLAN	P-1	GROUND FLOOR - PLUMBING
A-5	ROOF PLAN & SECTIONS	S-2	MEZZANINE & ROOF FRAMING PLAN	P-2	MAIN FLOOR & MEZZANINE - PLUMBING
A-6	ELEVATIONS	S-3	STRUCTURAL DETAILS		
A-7	WALL SECTIONS & DETAILS				
A-8	WALL SECTIONS & DETAILS	E-1	GROUND FLOOR - ELECTRICAL		
A-9	STAIRS A & B	E-2	MAIN FLOOR & MEZZANINE - ELECTRICAL		
A-10	STAIRS C, D				
A-11	INTERIOR DETAILS				

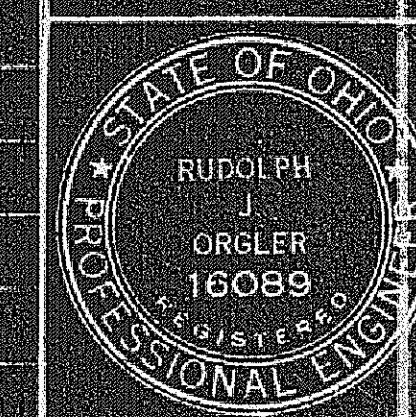

LYNDHURST MASONIC TEMPLE
TO BE BUILT ON S.L.#S 54 & 55
6500 MAYFIELD ROAD, LYNDHURST, OHIO
RUDOLPH J. ORGLER
ARCHITECT & ENGINEER
1900 EUCLID AVE., CLEVELAND 15, OHIO
JOB No. Drawn By Date Revises Sheet No.
5654A B-1 1-1-62 1-1-62 1-1-62 A-1

