

FIRST FLOOR FRAMING PLAN

1/8" = 1'-0"

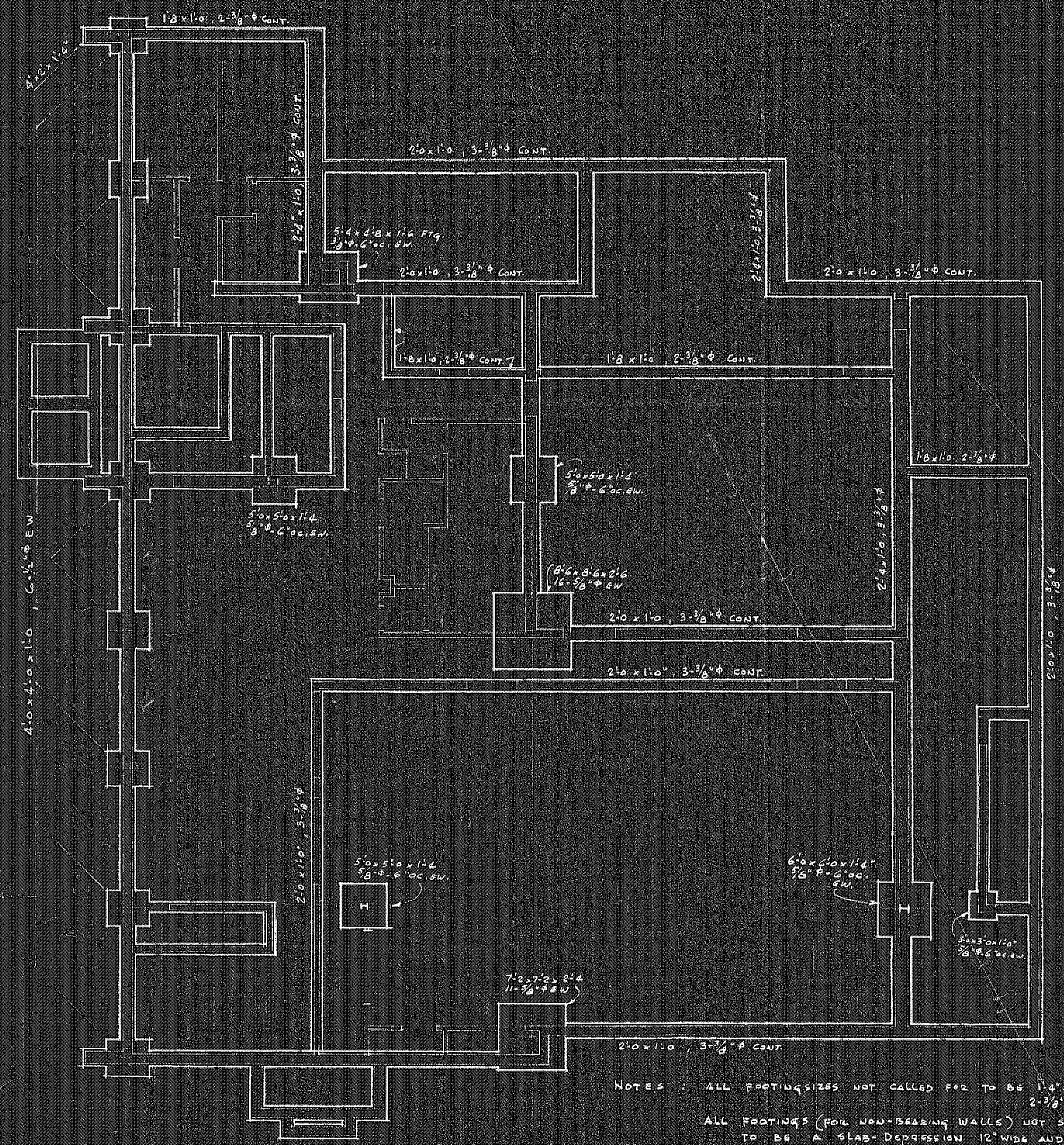

FOUNDATION PLAN

1/8" = 1'-0"

NOTE: PROVIDE 4" CONCRETE ON TOP OF ALL FIRST FLOOR JOISTS.

NOTES: ALL FOOTING SIZES NOT CALLED FOR TO BE 1'-4" x 1'-0" WITH 2-3/8" ϕ CONT.
ALL FOOTINGS (FOR NON-BEARING WALLS) NOT SHOWN TO BE A SLAB-DEPRESSION 12" WIDE AND 8" DEEP.

